

ANNAMUGAM ROAD FLOYDS ROAD

806 - 0 [246830]

866 - 0 [264130]

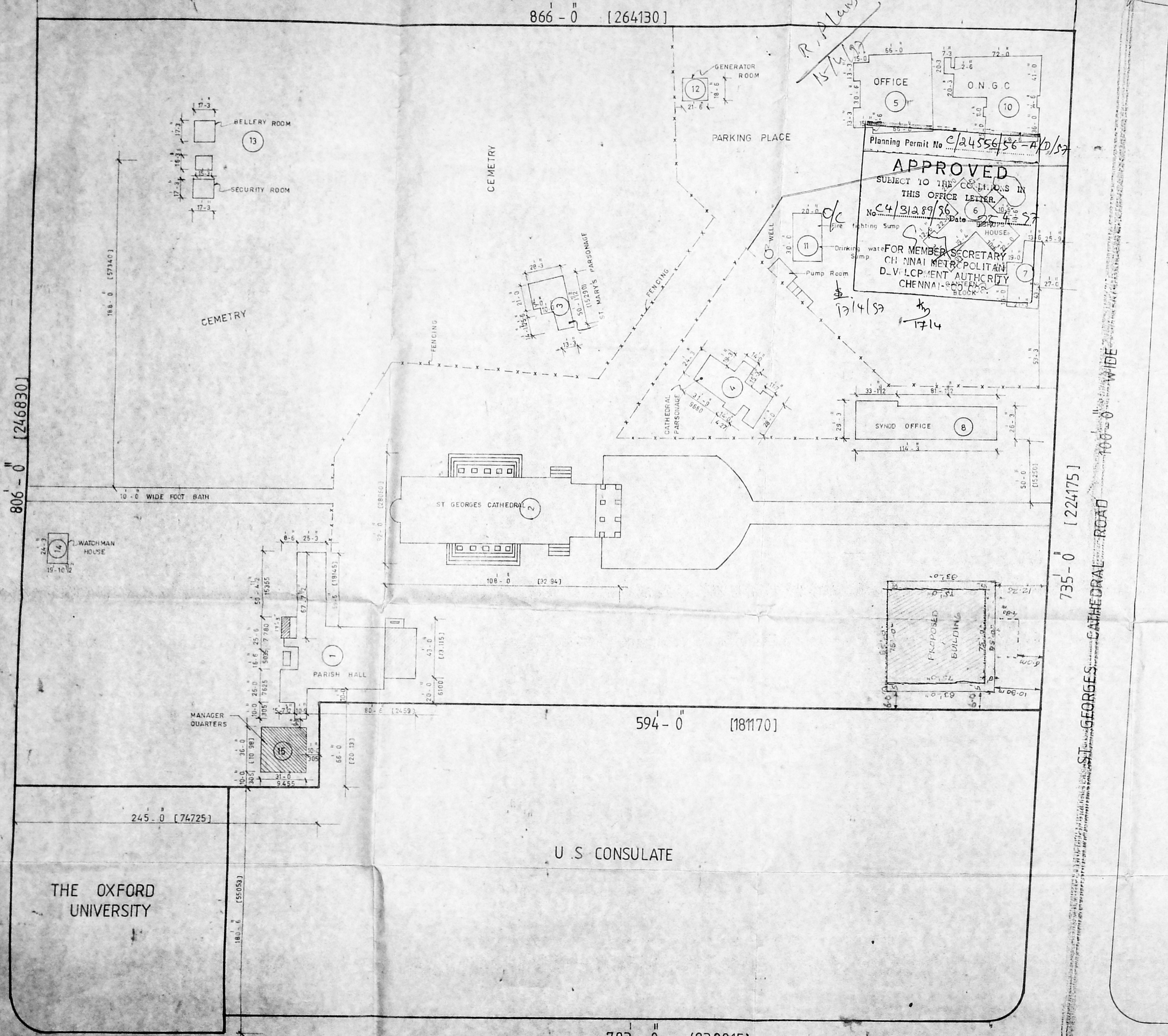

Planning Permit No C/24556/56-A/D/57
APPROVED
 SUBJECT TO THE CONDITIONS IN THIS OFFICE LETTER.
 No. C4/31289/56 Date 27/4/57
 FOR MEMBER SECRETARY
 CHENNAI METROPOLITAN
 DEVELOPMENT AUTHORITY
 CHENNAI - 600 002

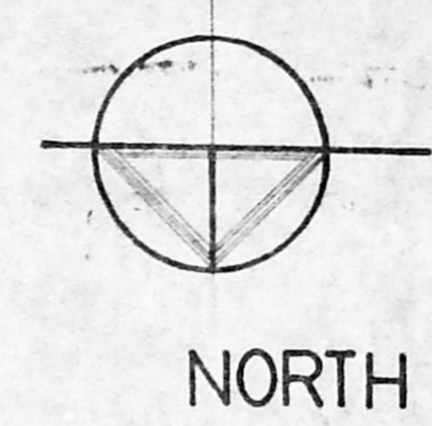

PROPOSED ADDITIONAL
 OFFICE BUILDING IN ST. GEORGES
 CATHEDRAL AT S NO-63,
 BLOCK NO:-3, ST. GEORGES
 CATHEDRAL ROAD, MADRAS -4.

AREA STATEMENT [Existing]

1. PARISH HALL TOTAL FLOOR AREA = 508 - 90 m²
2. CHURCH BUILDING TOTAL FLOOR AREA = 1022.90 m²
3. ST. MARYS PARSONAGE TOTAL AREA = 178 - 60 m²
 Ground Floor = 89.30 m²
 First Floor = 89.30 m²
4. CATHEDRAL PARSONAGE TOTAL AREA = 130.30 m²
 Ground Floor = 65.15 m²
 First Floor = 65.15 m²
5. OFFICE BUILDING TOTAL AREA = 420.26 m²
 Ground Floor = 210.13 m²
 First Floor = 210.13 m²
6. BISHOPS HOUSE TOTAL AREA = 256.80 m²
 Ground Floor = 128.40 m²
 First Floor = 128.40 m²
7. CANTEEN BLOCK TOTAL AREA = 105.70 m²
 Ground Floor = 53.35 m²
 First Floor = 52.35 m²
8. SYNOD OFFICE TOTAL FLOOR AREA = 278.70 m²
 Ground Floor and First Floor area = 278.70 m²
9. VERGERS QUARTERS AREA = 107 m²
 Ground Floor = 107 m² (Exg. Building to be Demolition)
10. O.N.G.C TOTAL FLOOR AREA = 3936 m²
11. WATER SUMP TOTAL AREA = 55.76 m²
12. GENERATOR ROOM = 37 m²
13. BELLFRY and SECURITY ROOM = 79.30 m²
14. WATCHMAN HOUSE = 44.7 m²
15. MANAGER QUARTERS TOTAL AREA = 358.20 m²
 Ground Floor area = 117.47 m²
 First Floor area = 117.47 m²
 Second Floor area = 120.26 m²
 Head room area = 13.00 m²

Site plan scale: 1:46-0 Sheet no. 2

OWNER
R. Prasad
 SENIOR TRUSTE

LICENSED SURVEYOR

 SELVAM, B.E.,
 Licensed Surveyor,
 Class-I, Reg. No. 800,
 Corporation of Chennai,
 No 1/370, Mogappair East,
 CHENNAI-600 050.

THE OXFORD
 UNIVERSITY

U.S. CONSULATE

ANNA SALAI

783 - 0 [238815]

735 - 0 [224175]

100 - 0 WIDE
 ST. GEORGES CATHEDRAL ROAD

PLAN SHOWING THE PROPOSED OFFICE BUILDING IN ST. GEORGES CATHEDRAL AT SURVEY NO: 63,
BLOCK NO: 3, ST. GEORGES CATHEDRAL ROAD, CHENNAI - 4.

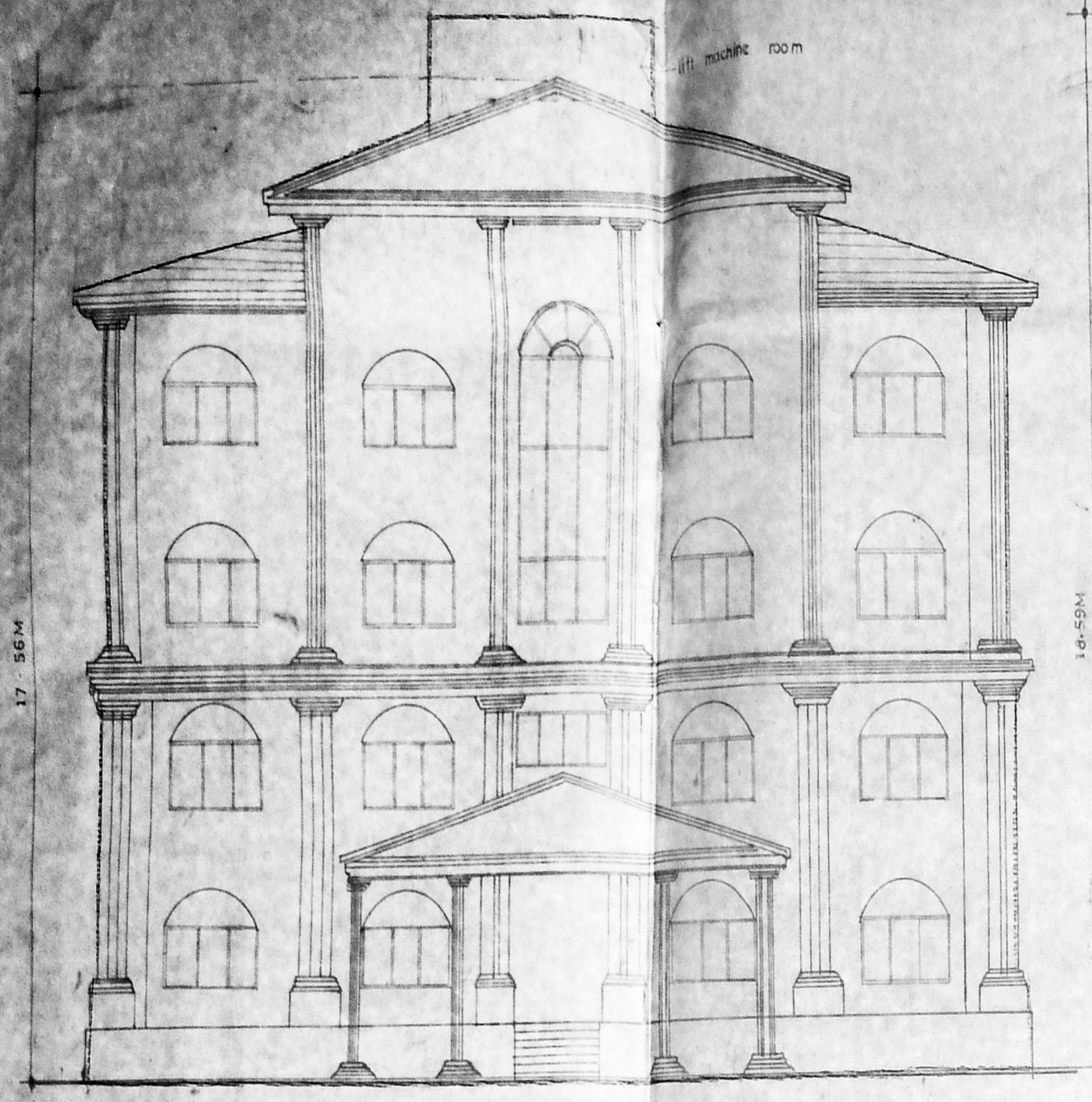

Front elevation

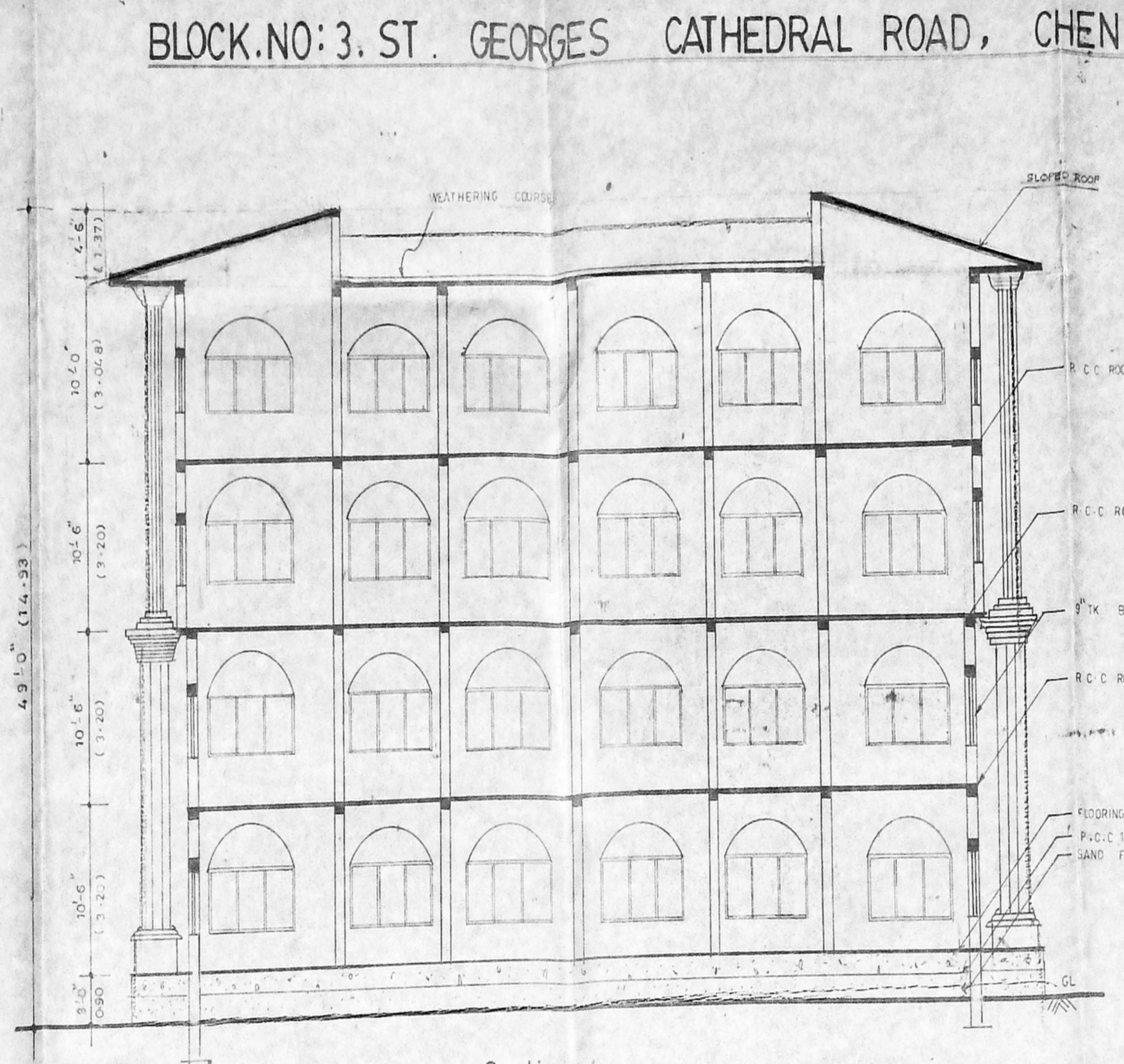

Section on xx

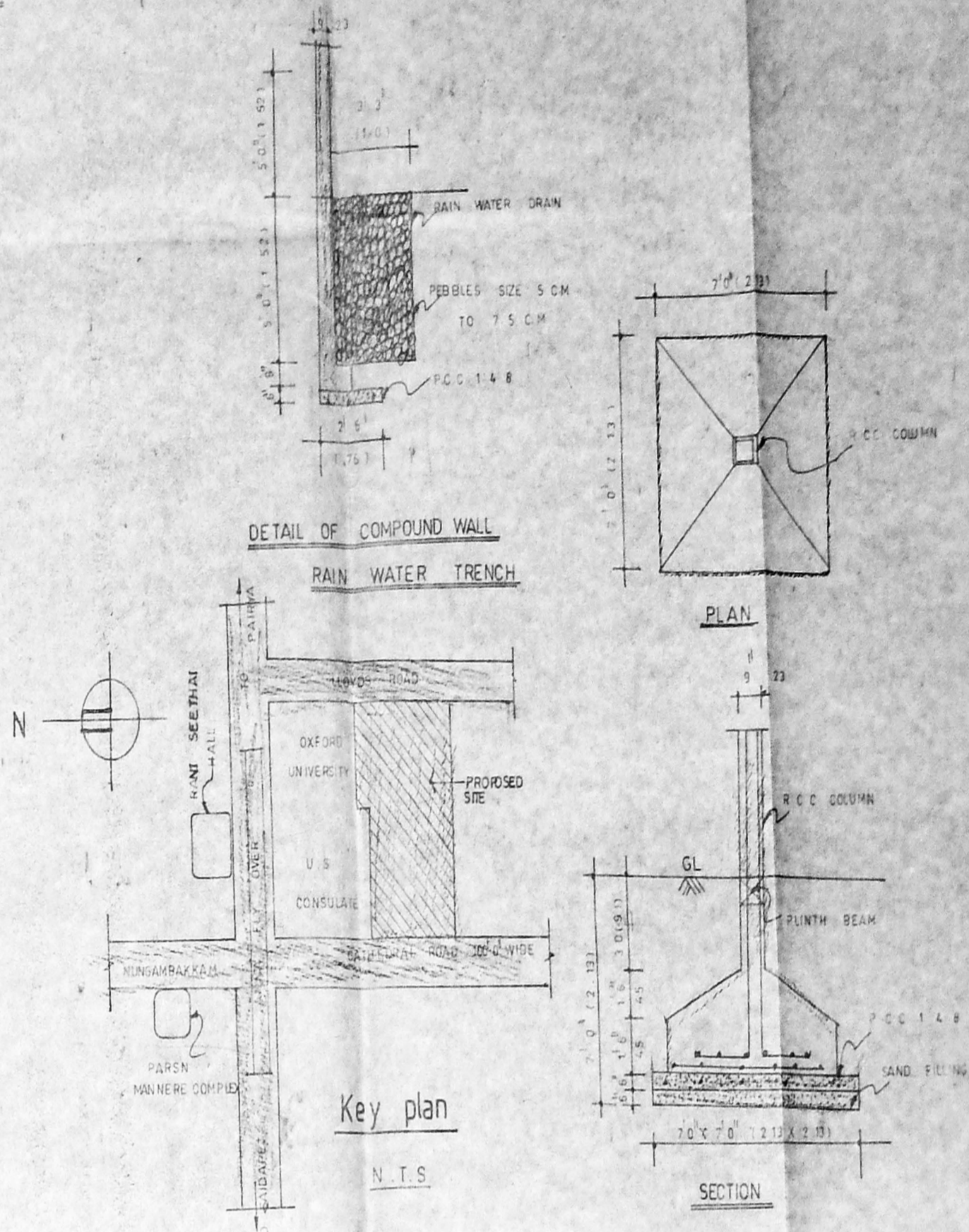

Foundation details

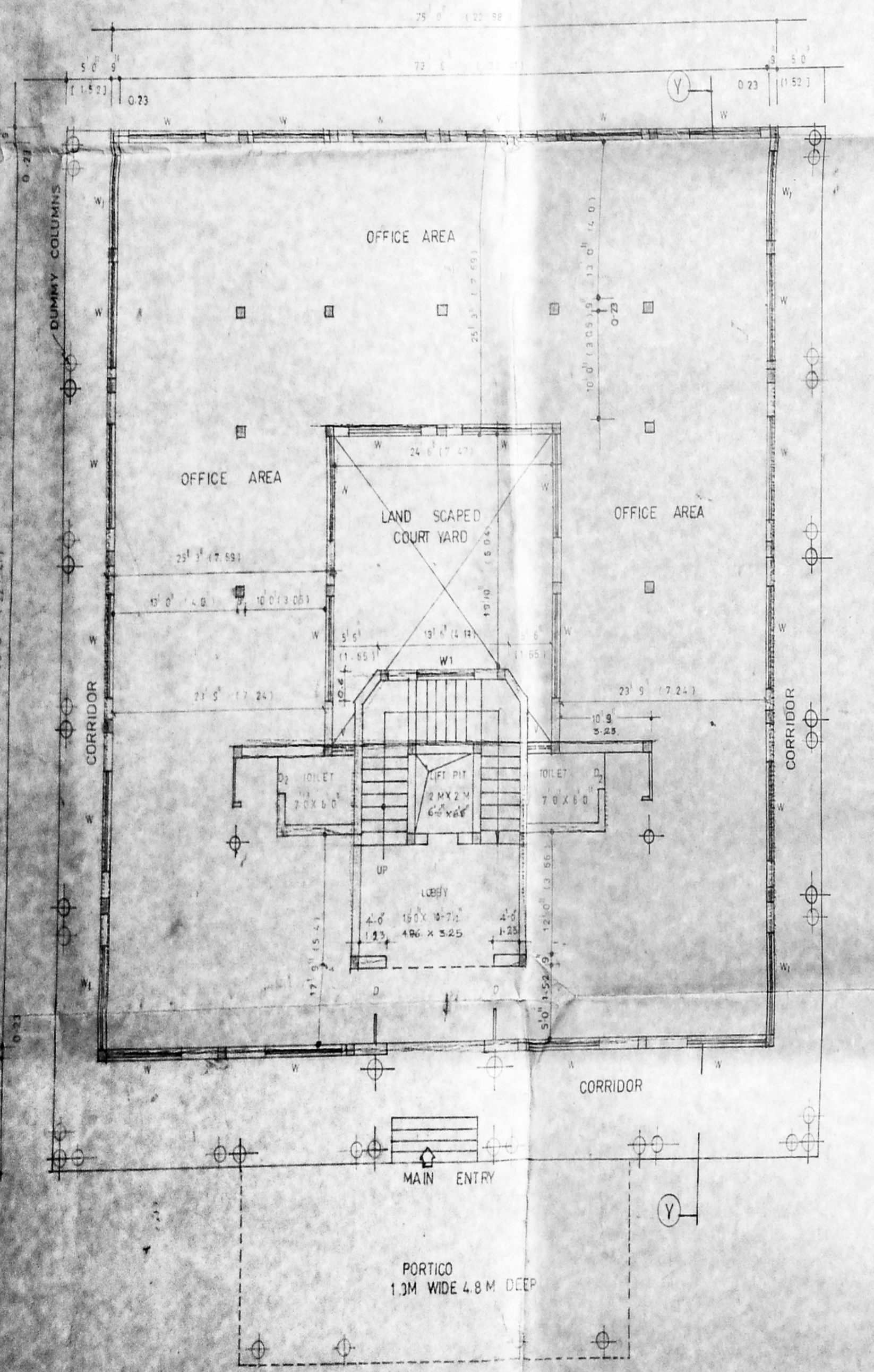

Ground floor plan

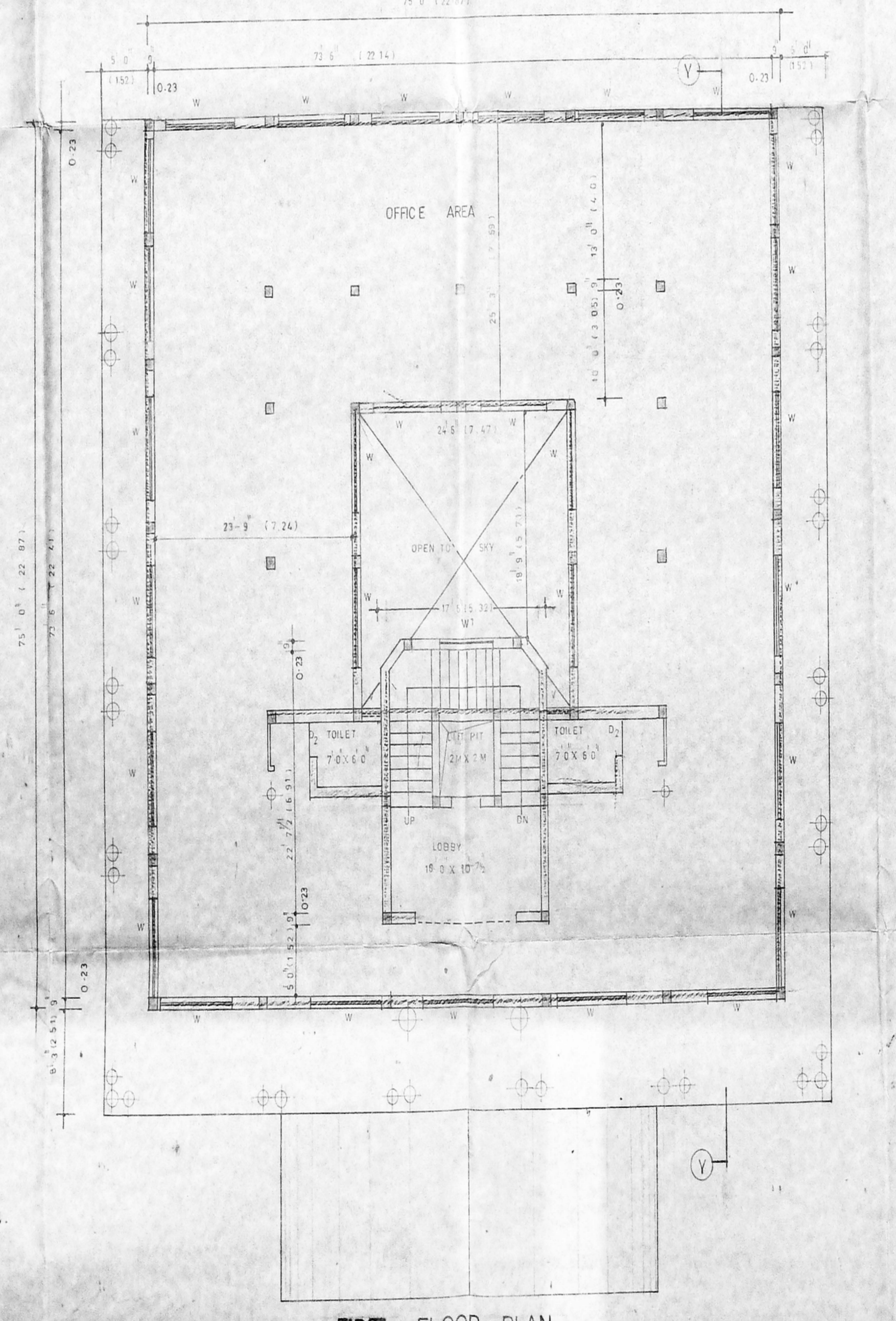

FIRST FLOOR PLAN

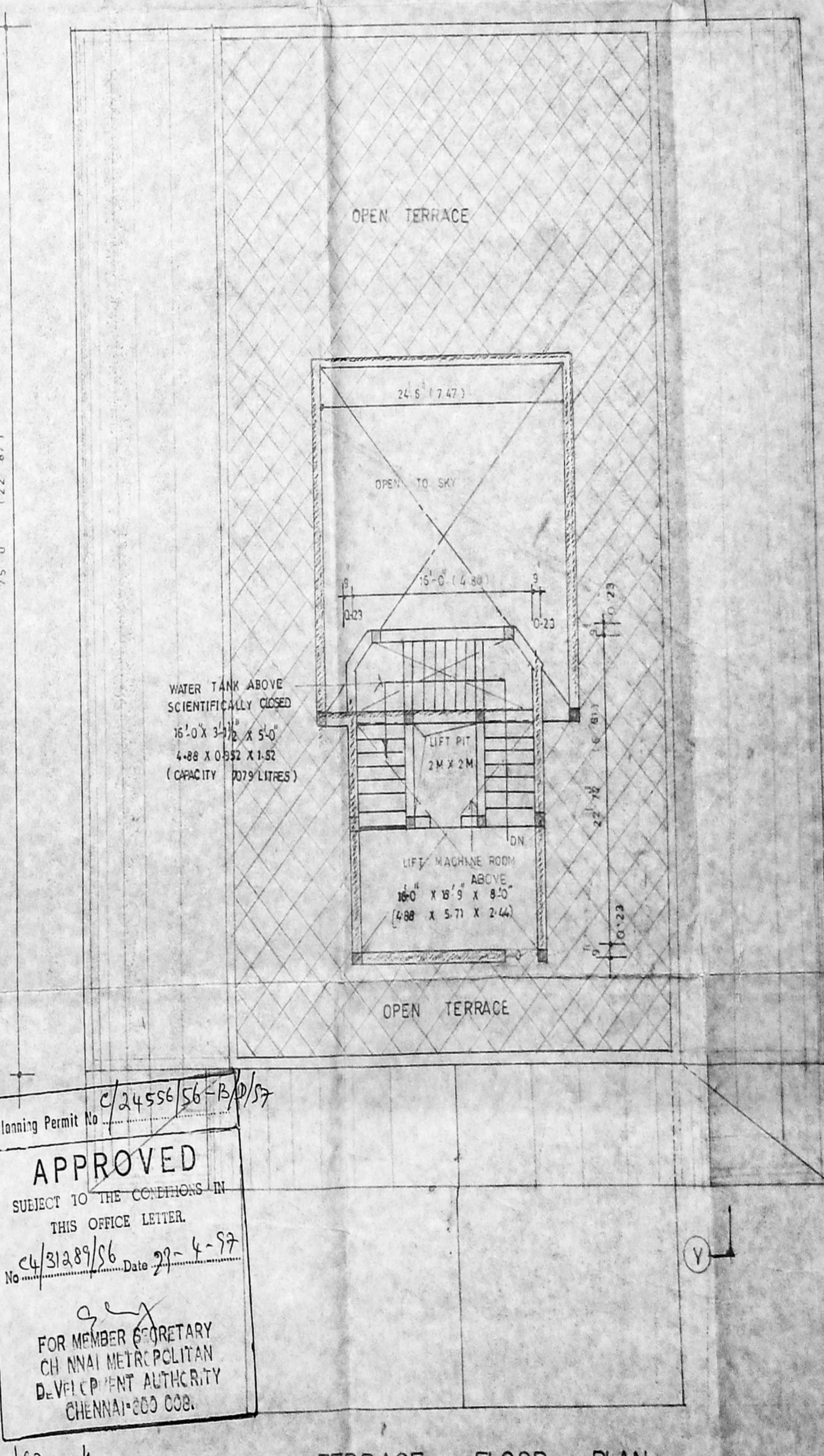

TERRACE FLOOR PLAN

Planning Permit No C/24556/S6-A/P/57
APPROVED
SUBJECT TO THE CONDITIONS IN THIS OFFICE LETTER.
No C/31289/S6 Date 27-4-97
FOR MEMBER SECRETARY
CHENNAI METROPOLITAN
DEVELOPMENT AUTHORITY
CHENNAI-600 008.

SPECIFICATIONS	AREA STATEMENT SFT SQM	SCHEDULE OF JOINERY	LEGEND	SCALE 1/8" = 0' (1:100)	OWNER	LICENSED SURVEYOR
FOUNDATION SHALL BE OF R.C.C COLUMN	PRO G.F AREA 6534.00 607.00	D DOOR 3'3" X 7'0" 1000 X 2135	PROPOSED	DATE: 27-1-97	JEYA SINGH SENIOR TRUSTEE	K. SELVAM, B.E., Licensed Surveyor Class-1, Reg No. 800 Corporation of Chennai, No.1/597, Mungana Lane, CHENNAI
WALLS SHALL BE OF B.W IN C.M 1:5	FIRST FLOOR AREA 5102.00 474.00	D DOOR 3'0" X 7'0" 915 X 2135	ROAD	DRAWN S. POONGODI		
ROOFING SHALL BE OF R.C.C 1:2:4	SECOND FLOOR AREA 5584.00 516.00	D DOOR 2'6" X 7'0" 750 X 2135	BOUNDARY	DRG NO: 1997 - A - 02		
WEATHERING COURSE TWO COURSES OF WITH RED TILES ABOVE	THIRD FLOOR AREA 5554.00 516.00	W WINDOW 7'0" X 4'6" 2135 X 1372	SEWER LINE	SHEET NO: 2 of 3		
WEATHERING SHALL BE OF C.M 1:5	HEAD ROOM AREA 422.00 39.00	W WINDOW 6'0" X 4'6" 1830 X 1372				
	TOTAL BUILT UP AREA 23165.00 2152.00	V VENTILATOR 2'0" X 3'0" 615 X 915				
		EG FIXED GLAZING 8'3" X 20'0" 2500 X 6000				

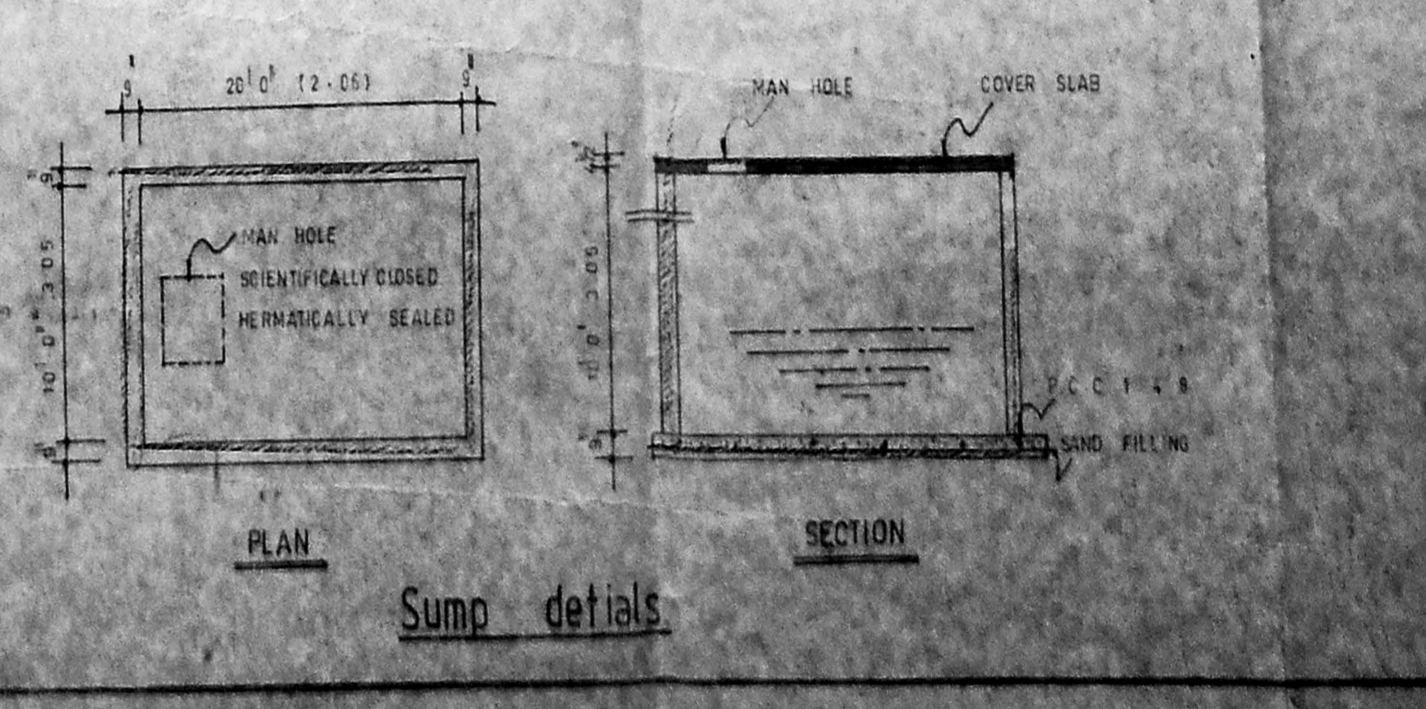

Sump details

PLAN SHOWING THE
 PROPOSED OFFICE
 BUILDING IN ST. GEORGES
 CATHEDRAL AT S.NO: 63,
 BLOCK NO: 3,
 ST. GEORGES CATHEDRAL
 ROAD, CHENNAI: 04.

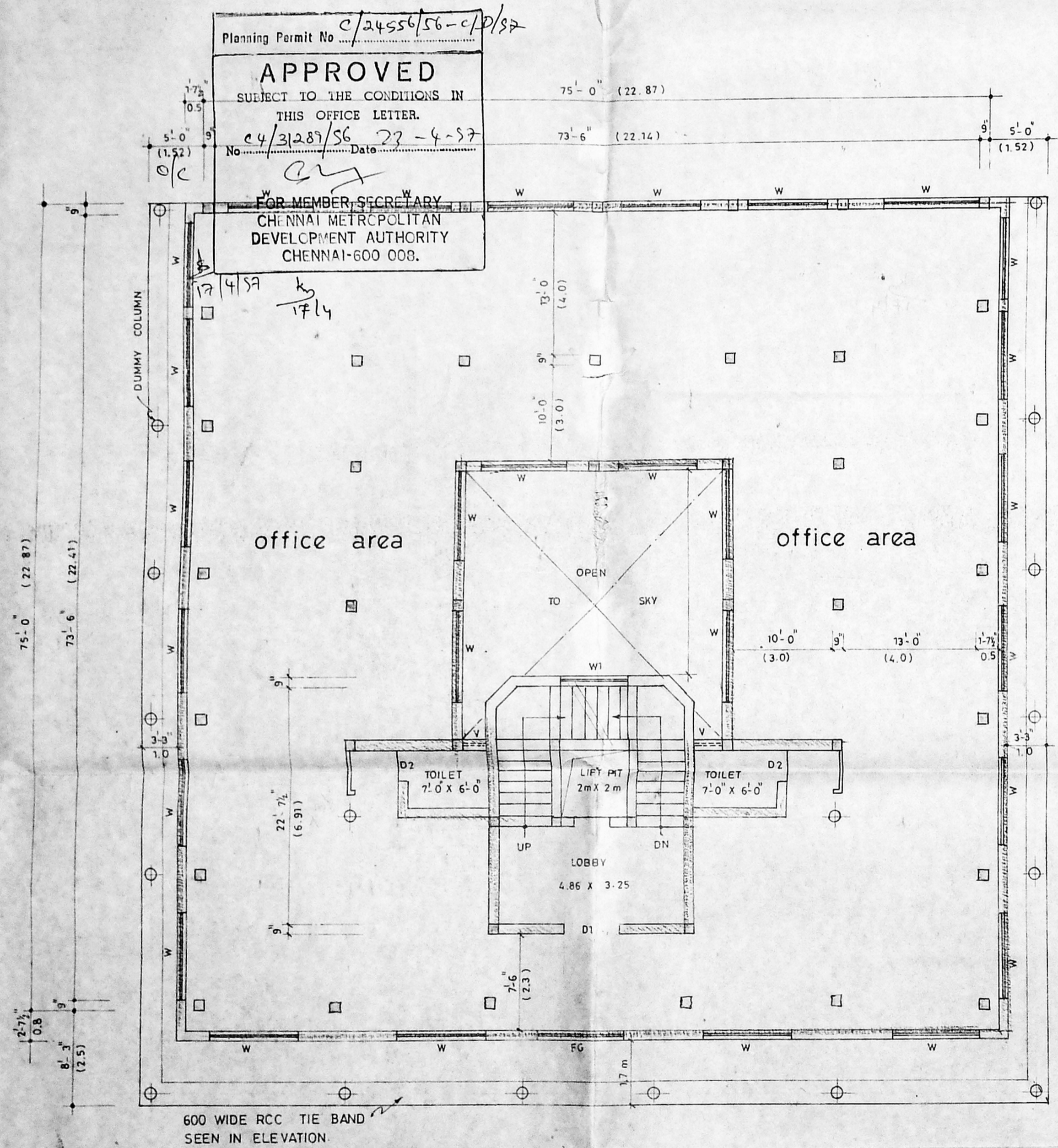

TYPICAL FLOOR PLAN.
 (SECOND AND THIRD FLOOR)

SCALE :- 1" = 8'-0" (1:100)	DATE : 27.1.97
DRAWN : G.V.	DRG. NO: 1997 -A - 03
SHEET NO. 3 of 3.	

J. Singh
 JEYA SINGH
 (SENIOR TRUSTEE)
 LICENSED SURVEYOR

K. Selvam
 K. SELVAM, B.E.
 Licensed Surveyor,
 Class-I, Reg. No: 800,
 Corporation of Chennai,
 No 1/370, Mogappair East
 CHENNAI - 600 050.

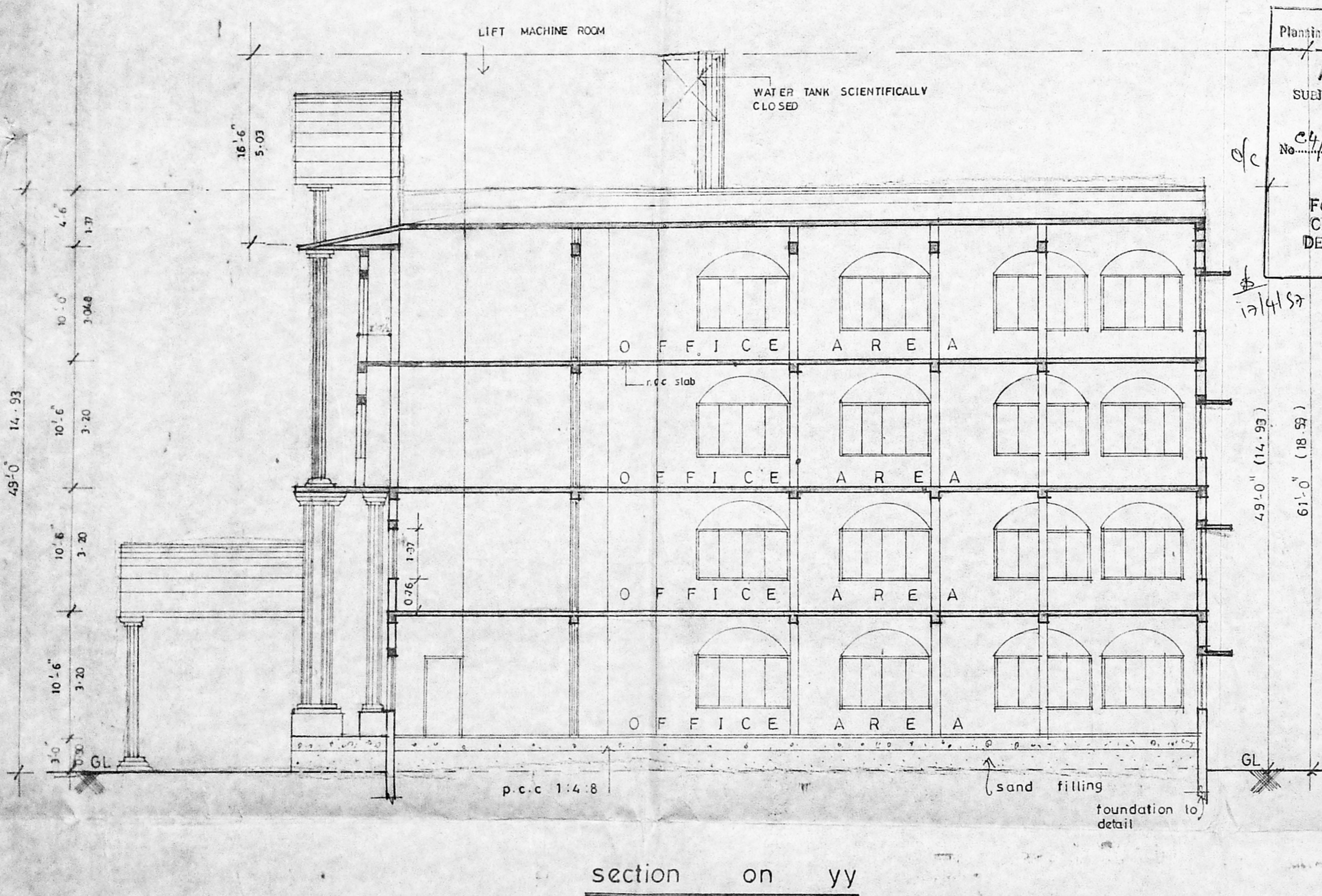

Planting Permit No. *e/24556/56-D/P/57*

APPROVED

SUBJECT TO THE CONDITIONS IN THIS OFFICE LETTER.

No. *e/4/31289/56* Date *23-4-97*

Singh

FOR MEMBER SECRETARY
CHENNAI METROPOLITAN
DEVELOPMENT AUTHORITY
CHENNAI-600 008.

ofc

12/4/57

17/4

PLAN SHOWING THE PROPOSED OFFICE BUILDING IN ST. GEORGES CATHEDRAL AT SURVEY NO: 63 BLOCK NO: 3, ST. GEORGES CATHEDRAL ROAD, CHENNAI-600004.

scale 1:100 date 25-3-97

LEGEND

PROPOSED

OWNER *Jeya Singh*
JEVA SINGH
SENIOR TRUSTEE

LICENSED SURVEYOR
K. Selvam
K. SELVAM., B.E.,
Licensed Surveyor,
Class-1, Reg. No: 800,
Corporation of Chennai,
No: 1/597, Mugappair East,
Chennai - 600050.